

NOTE:
The hatching on this drawing is not in accordance with SABS 0143 guidelines

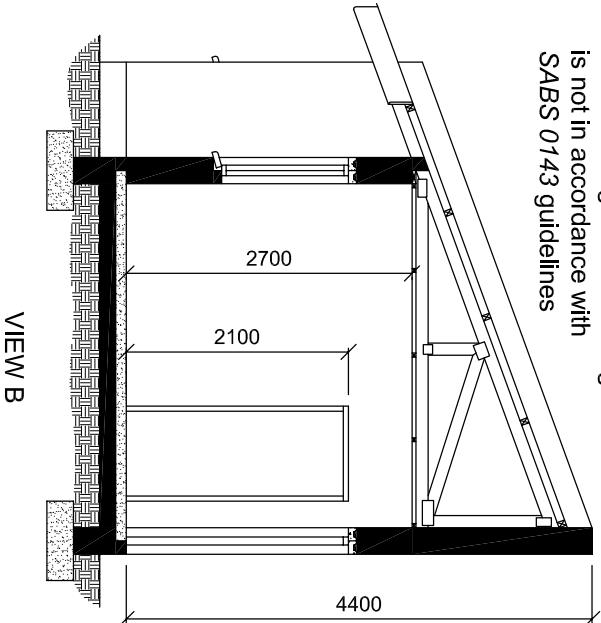

ROOF NOTES:
ROOF COVER: 18 mm RCP ON 75 x 50 PURLINS @ 1050 C/C
ROOF PITCH 20°
GANG-NAILED TRUSSES 110 x 38
6 mm GYPSUM CEILING BOARD ON 38 x 38 BRANDING @ 800 mm C/C
110 x 38 WALL PLATE

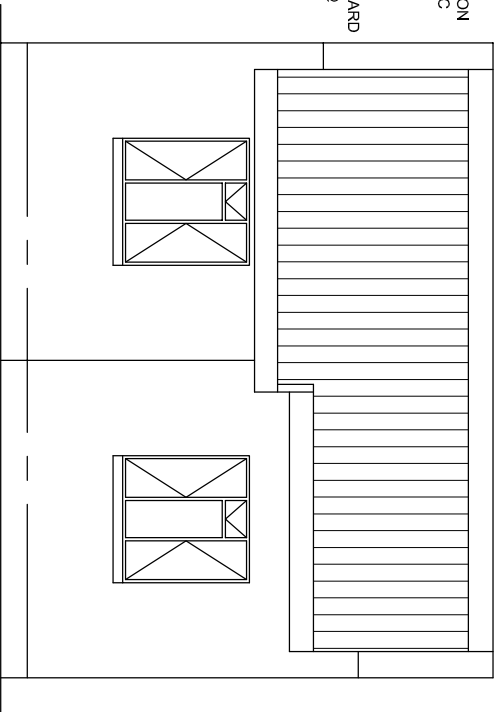

VIEW B

VIEW C

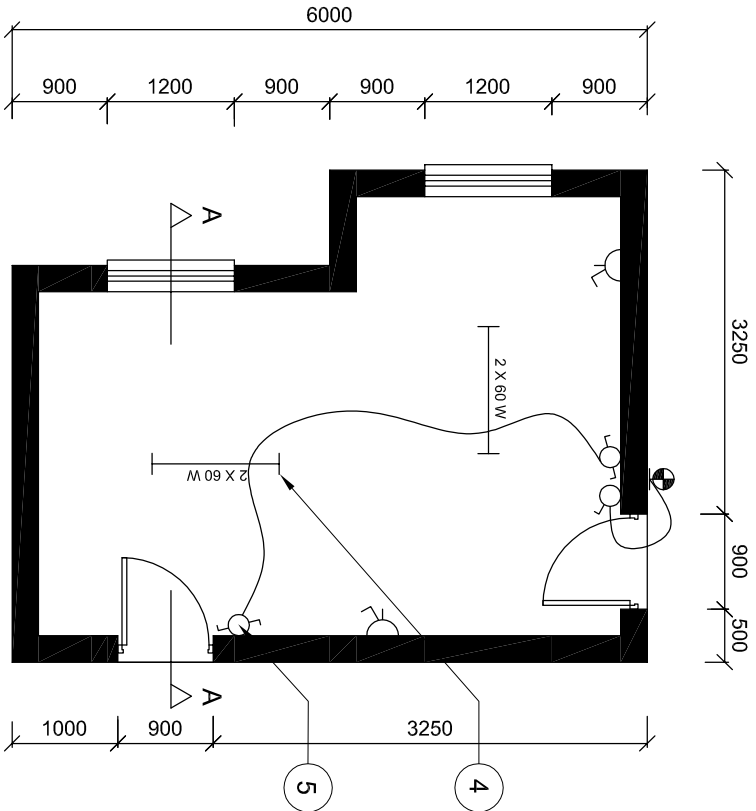

VIEW A

ELECTRICAL LEGEND	
LIGHTS	SWITCHES
2 X 60 W	SOCKET OUTLETS

INCOMPLETE FOUNDATION DETAIL

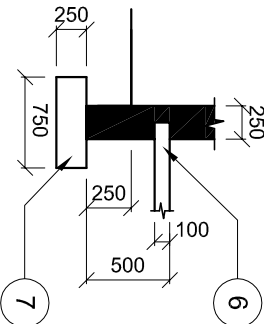

DOOR AND WINDOW SCHEDULE

DOOR FRAME 2 STANDARD, EXTERNAL, HARD WOOD 900	WINDOW 2 STANDARD, HARD WOOD 1200
FRAME	GLAZING 3 mm CLEAR GLASS
DOOR	
FRAME PROFILE	
DOOR 2 HWV FRAMED, LEDGED AND BATTENED IRONMONGERY 2 PAIRS of 75 mm BRASS HINGES and SCREWS 2 TWO-LEVER LOCKSETS	

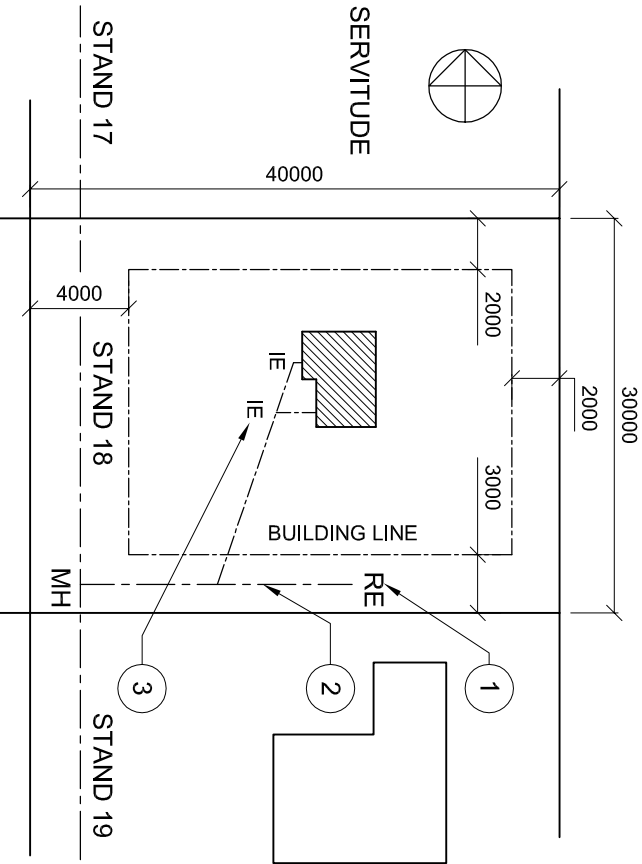

QUESTION 1: ANALYTICAL (CIVIL)
Given:
The working drawings of a proposed new house with a table of questions which refer to the drawings.
Instructions:
Complete the table below by neatly printing the answers to the questions. [30]

QUESTIONS		ANSWERS	
1	Name the feature labelled 1.	1	
2	Name the feature labelled 2.	1	
3	Name the feature labelled 3.	1	
4	What is the scale of the site plan?	1	
5	From what material are the window frames made?	1	
6	What is the thickness of the window panes.	1	
7	Name the type of light fitting labelled 4.	1	
8	Name the feature labelled 5.	1	
9	What is the difference between these two power points?	2	
10	What is the ceiling height of the house?	1	
11	How many power points are there in the house?	1	
12	What would view A be called?	1	
13	What would view B be called?	1	
14	What would view C be called?	1	
15	Name the type of roof truss used?	1	
16	Name the feature labelled 6.	1	
17	Name the feature labelled 7.	1	
18	What is stand 17 used for?	1	
Show all the calculations for the following three questions			
19	What is the perimeter of the stand on which the proposed new house is planned?	2	
20	What is the area inside the building line?	4	
21	What is the remaining area that can be used for building alterations?	5	
TOTAL		30	

SITE PLAN
SCALE 1:500

NAME
NAME